

# Intelligent In Motion Identification™ For Fast and convenient access

## SafeRise® Server

### Building Entrance

- Voice recognition
- Behavioral analysis
- People count
- Visitor management

### Advanced Visitor Management

Personal emailed visitor access key

### Lobby Supervision

Quick, fast and accurate access for residents, employees and known visitors

### Resident / Employee

Control access from anywhere

### Remote Monitoring

- Multi-site management
- View and control
- Database redundancy
- Reporting and analytics



FST21 was founded in 2007 by Major General (Res.) Aharon Zeevi Farkash, a world-leading security expert who served as head of the Israeli Military Intelligence.

FST21 is on path to becoming the leading provider of intelligent controlled access solutions with the mission of increasing security and convenience by enhancing quality of life in residential, commercial and government buildings and facilities.

The FST21 management team has a track record of success in security technology, entrepreneurship, product development, sales, marketing & service.

Company core values include a long-term commitment to excellence, teamwork and loyalty to our customers.

The FST21 R&D team of professionals has substantial technology experience acquired in an array of interdisciplinary development roles with leading multinational and high-tech companies and during their military service. At FST21 they have the exciting challenge of forming the future of intelligent access security solutions based on a fusion of 2nd generation biometrics, video and voice analytics.

FST21 is a global company with offices in Southborough, Massachusetts, USA, Sao Paulo, Brazil, APAC and Tel Aviv, Israel.

#### Headquarters:

FST21 Corporate Office  
33 Lazarov St.  
Rishon Lezion 75654 Israel  
T: +972.3.7468300  
F: +972.3.7468399  
E: sales@fst21.com

#### Canada Office:

FST21 Canada  
4058 Jean Talon West  
Montreal, Quebec H4P1V5  
T: 613.857.7216  
F: 514.875.5356  
E: info@fst21.ca

#### Americas Office:

FST21 America  
30 Turnpike Road, Suite 12A  
Southborough, MA 01772  
T: 866.950.7219  
T: 781.328.4502  
F: 877.320.2573  
E: sales@fst21.com

#### Brazil Office:

FST21 Brazil  
Rua Joaquim Floriano, 243  
Conj 13  
Itaim Bibi, Sao Paulo, SP  
Cep: 04534-010  
T: +55.11.3078.2301

[www.FST21.com](http://www.FST21.com)



## In Motion Identification™ Identity Management and Control



Security with Convenience



## In Motion Identification™ Identity Management and Control

FST21 has created a new security paradigm - combining security with convenience. Your identity becomes your key to access buildings, apartments, and offices, to obtain services, and even to make payments.

A world without keys, cards, or passwords is simpler, safer and more convenient.

FST21 creates a world where **You are the Key®**.

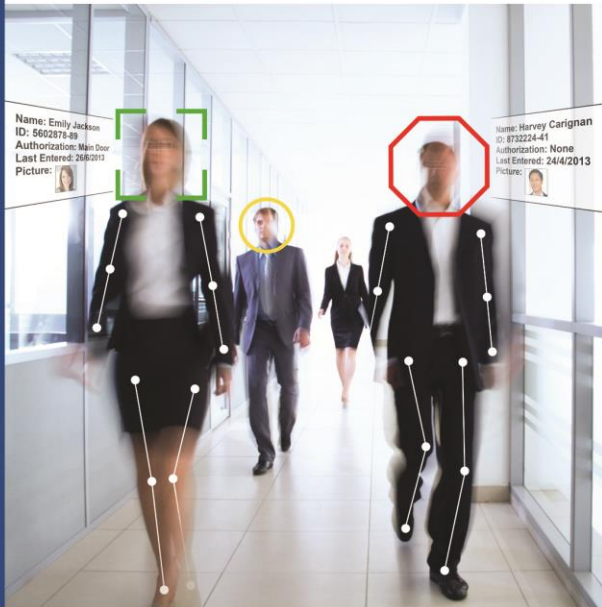

### What is SafeRise®?

SafeRise® Is a comprehensive Identity Management and Control solution providing In Motion Identification™ for registered people, advanced visitor management, remote monitoring and much more.

SafeRise® is ideal for any site that needs security with convenience for tenants and visitors.

Utilizing In Motion Identification™, SafeRise® can manage and control building entry points, common areas, elevators and parking.

SafeRise® represents a best-in-breed fusion of cutting-edge technologies, including 2nd generation Biometrics, Video, Behavior Analysis and Voice Recognition.

The SafeRise® goal is to provide site security without compromising the convenience of authorized individuals, and to effectively manage unauthorized people.

### SafeRise® Main Advantages

- In Motion Identification™
- Advanced visitor management
- Voice recognition
- Fusion of biometrics
- Preventive security with convenience
- Fraud detection
- Remote monitoring and supervision
- Patented technology

### SafeRise® for Commercial Buildings

- Known employees walk right in
- Advanced automated visitor management
- V-Key, your personal visitor emailed key
- Alert and log on - "tailgating"
- Seamless turnstile solution
- Free-pass gateless solution
- In Motion based time and attendance

### SafeRise® for Luxury High Rise Buildings

- Enhances property value
- Elegant technology
- Quick, secure resident access
- Strengthens safety and security
- Improves lifestyle and convenience
- Well-suited for both retrofit building upgrades and new construction
- Complements a full-service or part-time doorman

### SafeRise® for Affordable Living

- Qualifies as a security enhancement for subsidy and grant approvals
- VIP treatment to all tenants and known caregivers
- Identification of frequent guests
- Identification and access denial to unwanted individuals
- Track suspicious guests to the tenant that granted access
- Highest security level at main access points

No Keys. No Cards. No Codes.

You are the Key®!

www.FST21.com

